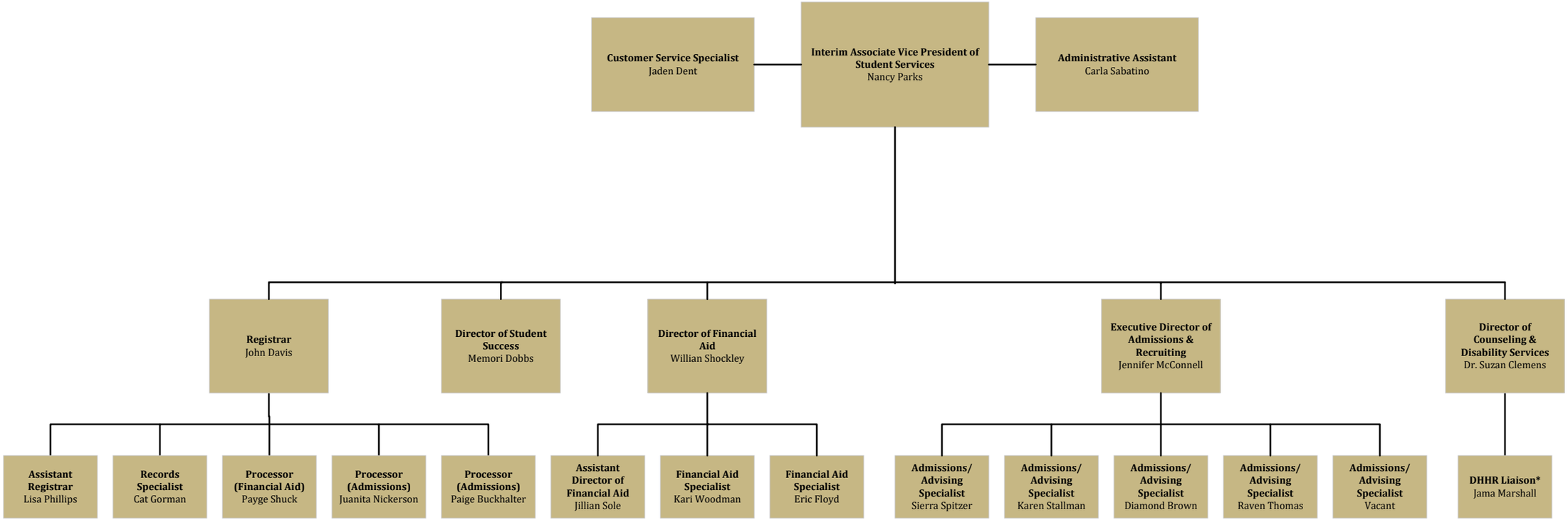

***Grant funded position**

Updated 7/2024